

06 10.98/6.70

Rúa Nova 04

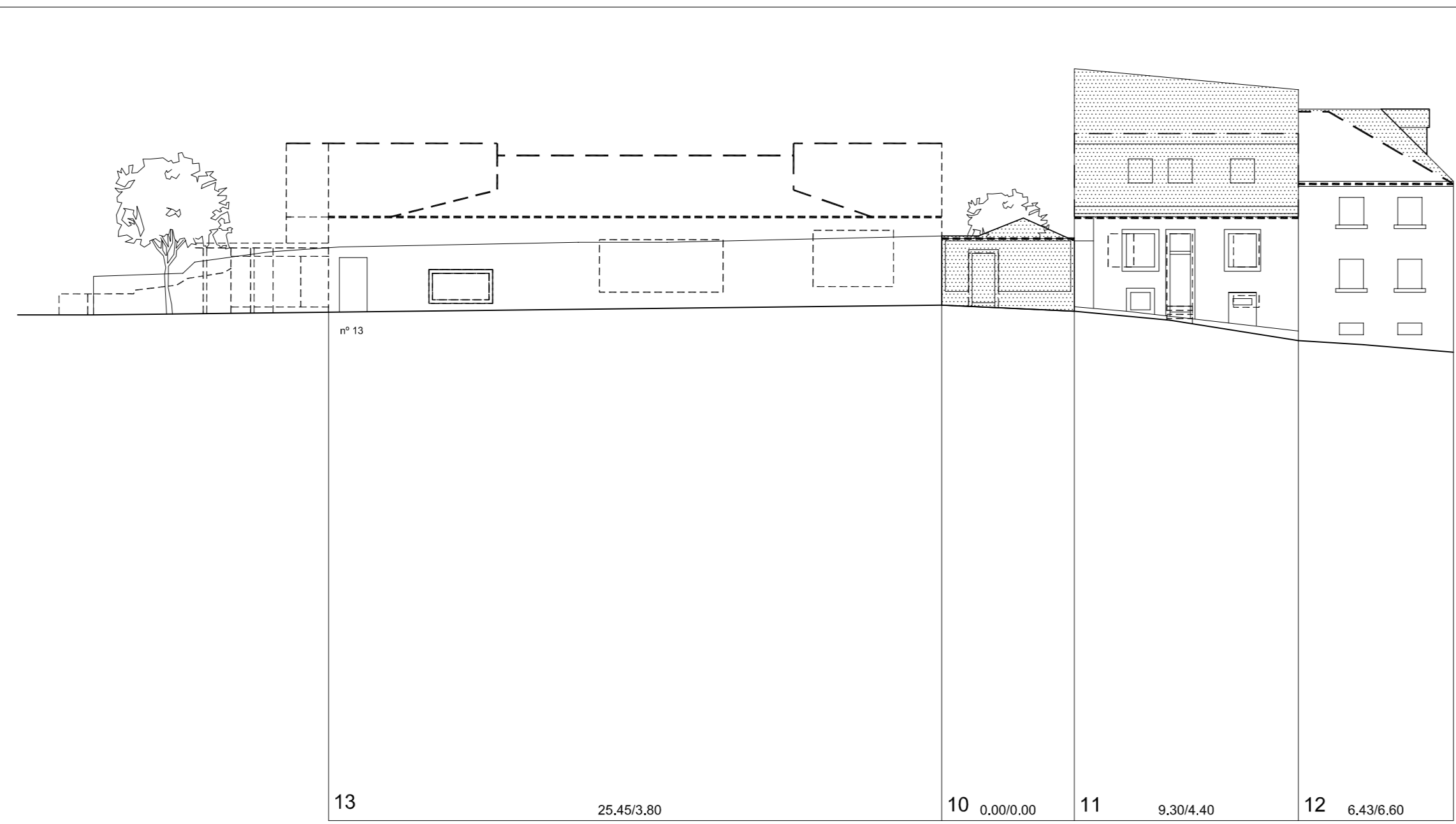

13 25.45/3.80 10 0.00/0.00 11 9.30/4.40 12 6.43/6.80

Rúa San Sebastián



12 9.95/7.70 12 7.20/10.90 11 9.25/10.35 10 7.00/9.90 09 7.10/10.95 08 7.10/12.05 07 7.10/11.55 06 7.90/6.25

Rúa Abelaira Menéndez

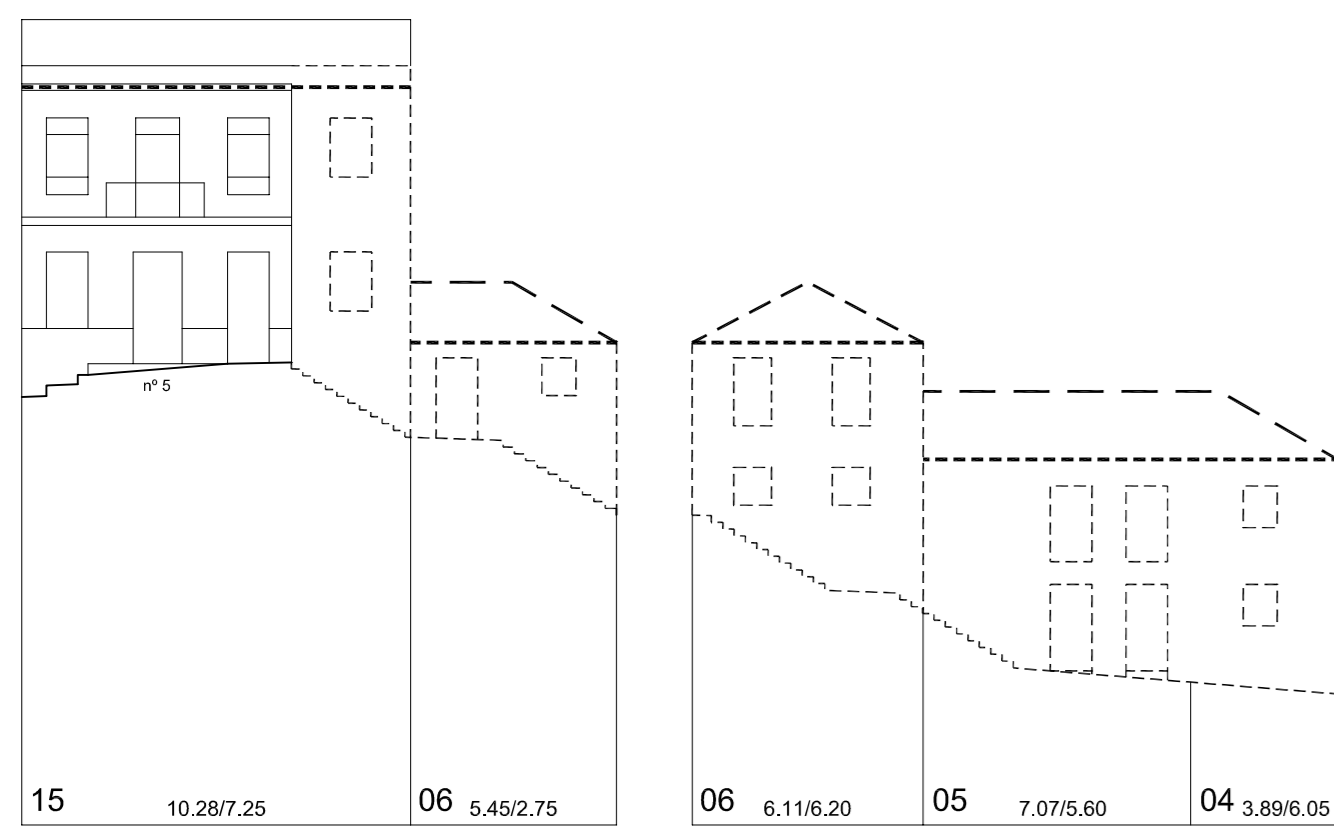

15 10.28/7.25 06 5.45/2.75 06 6.11/6.20 05 7.07/5.60 04 3.89/6.05

Rúa Nova 04



04 12.52/4.30 03 5.62/8.45 02 6.31/7.95 01 7.37/10.90

Rúa Ferrería

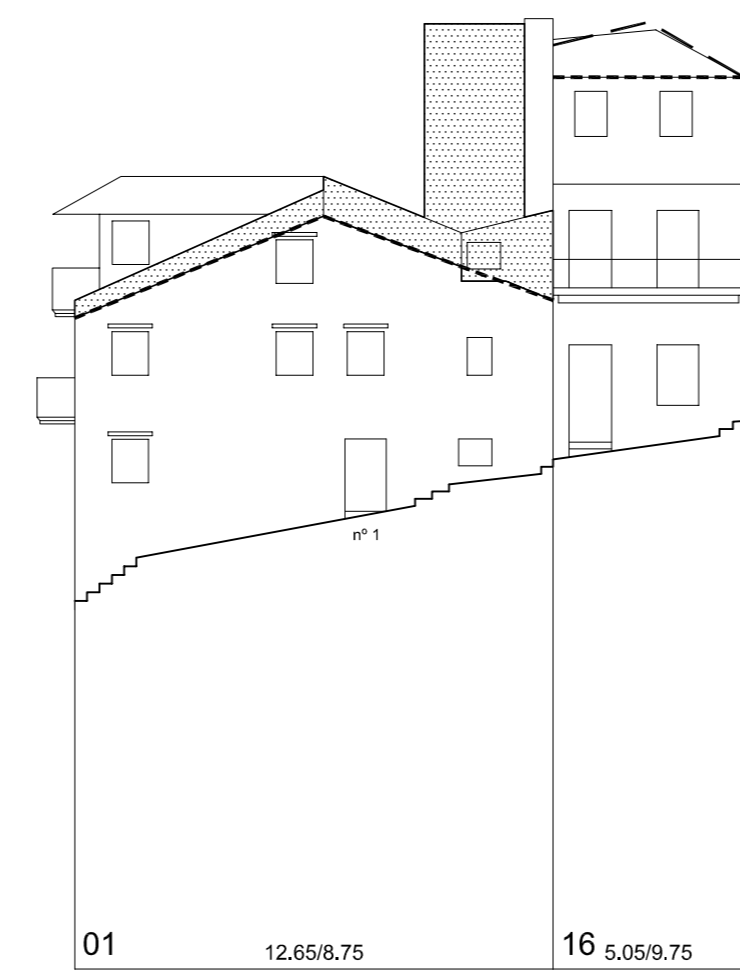

01 12.65/8.75 16 5.05/9.75

Subida á Costa

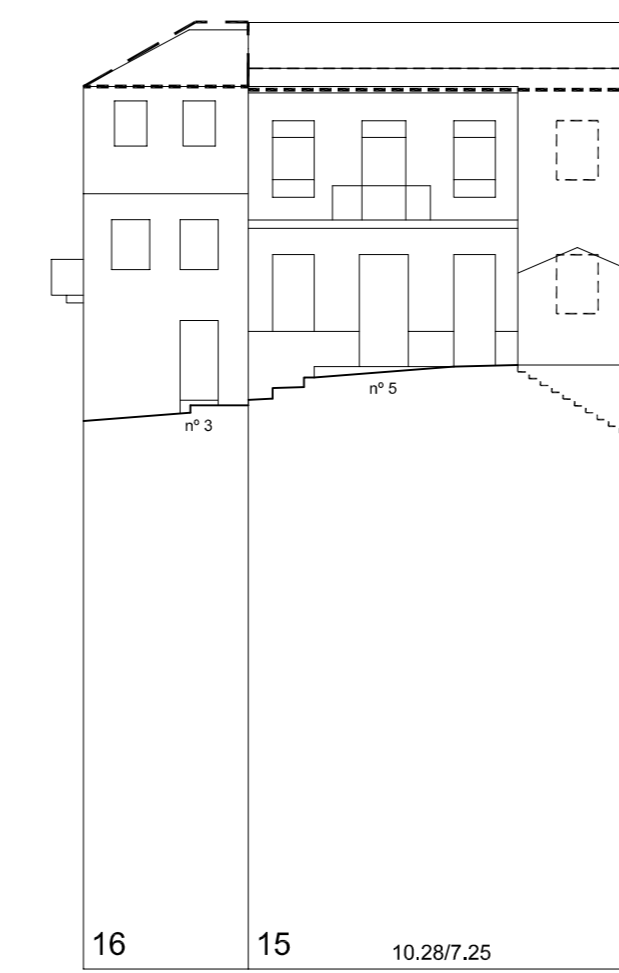

16 4.36/8.65 15 10.28/7.25

Subida á Costa

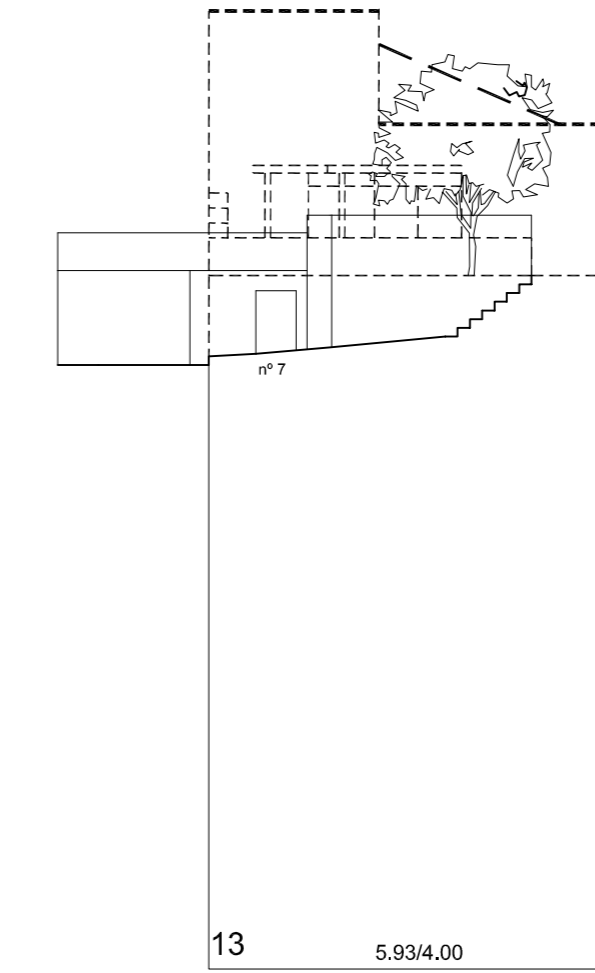

13 5.93/4.00

Subida á Costa

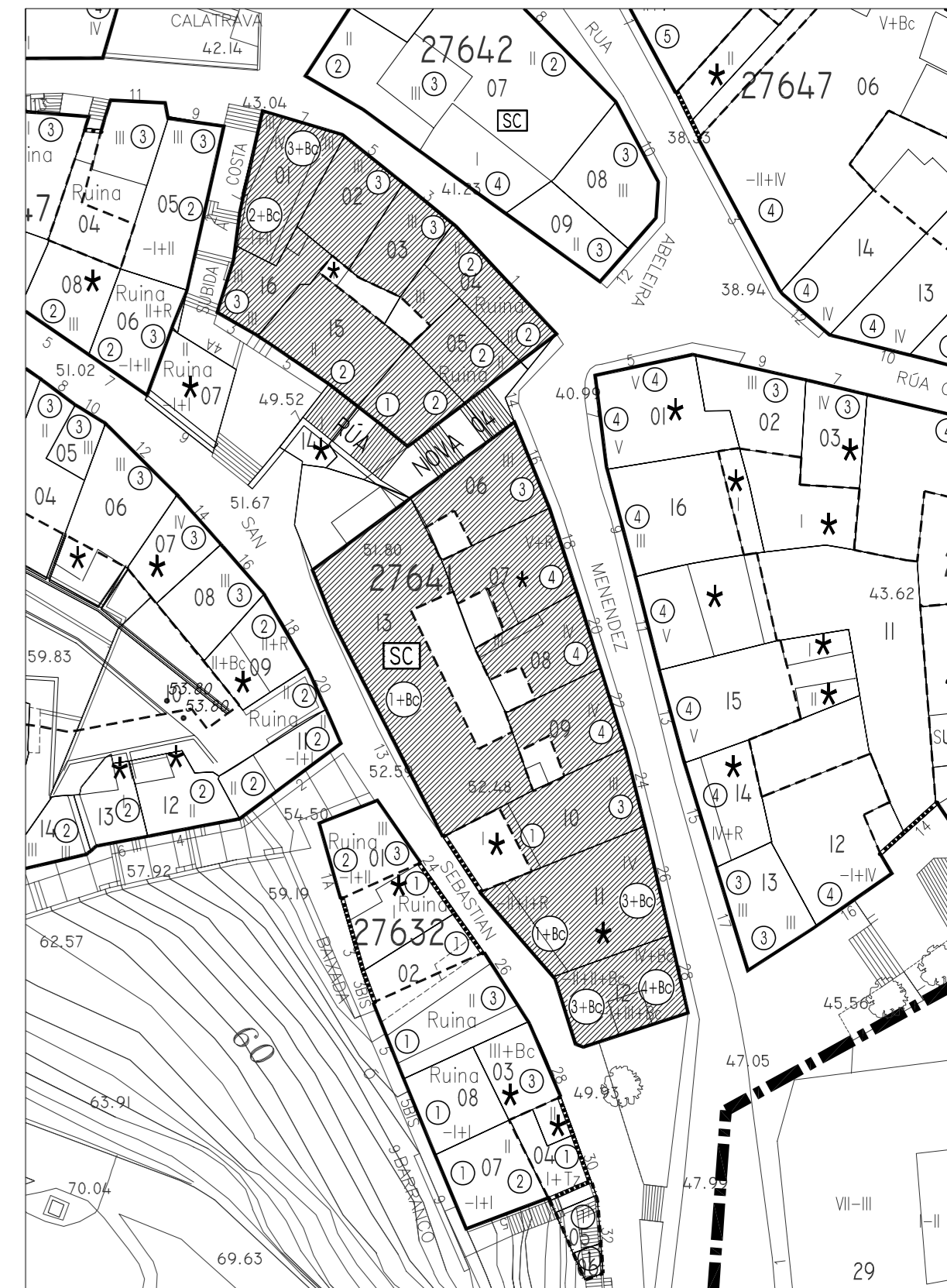

| | | |
|--|---|----------------------------|
|  | PLAN ESPECIAL DE PROTECCIÓN E REFORMA INTERIOR CASCO VELLO DE VIGO | FASE: APROB. DEFINITIVA |
| | PLANOS DE ORDENACIÓN TÍTULO: ALZADOS PROPOSTAS. COUZADA 27641 | PLANO Nº 4.43 |
| CONSULTORA GALEGA, S.L. RUA SAN MARTIÑO, 3-B 36002 PONTEVEDRA T. 986 85 89 57 FAX. 986 85 89 58 E-mail: consultora@consultoragalega.com | | DATA: DICIEMBRE 2006 |